Trumpet in B♭

Wade in the Water

Arranged by: Philip DeWalt/
Christian Morris

Moderate Gospel , Swung ♩ = c.110

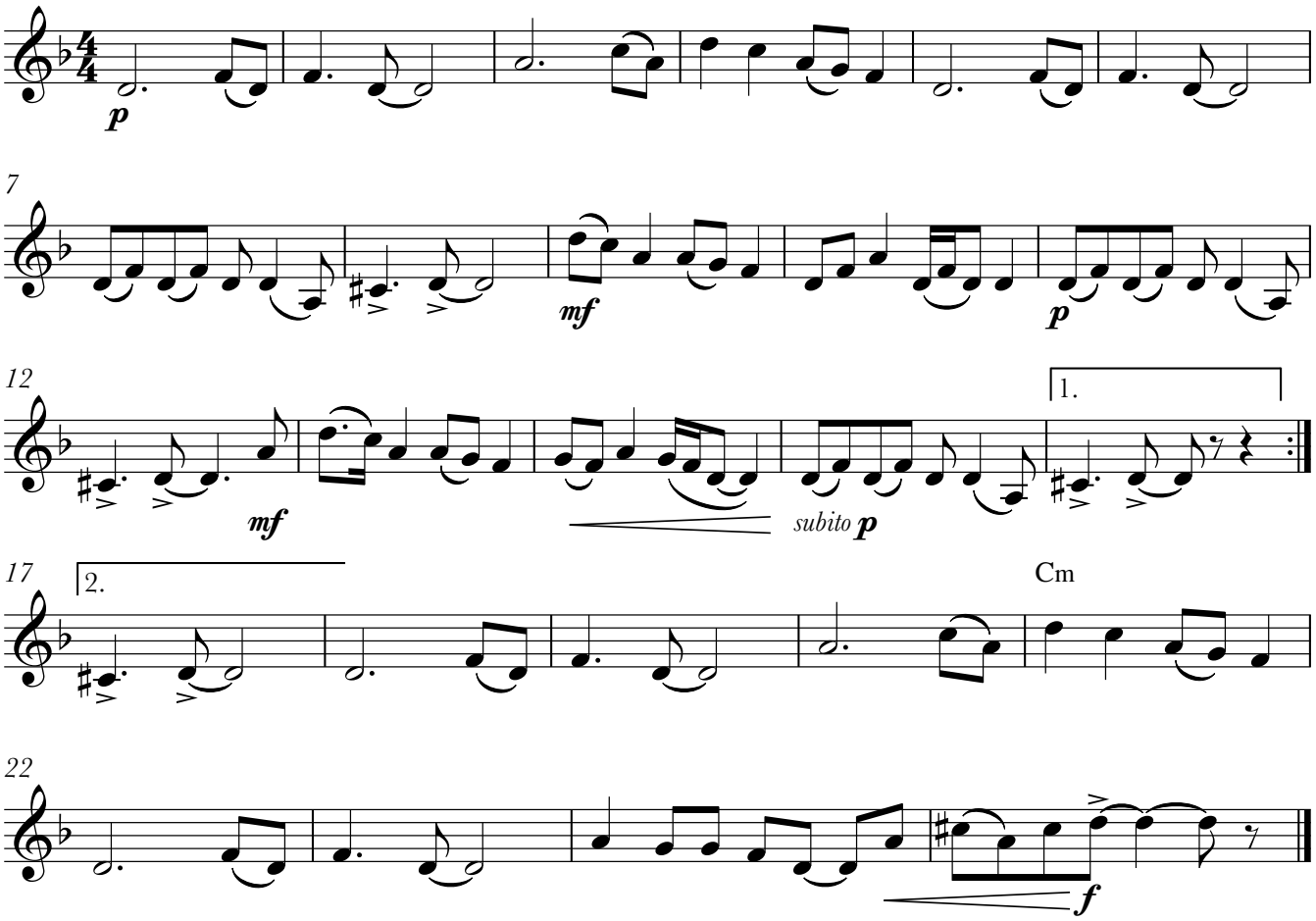

Sheet Music from 8notes.com © Copyright 2016 Red Balloon Technology Ltd