

# Greatest of the Lord

EMH  
viola

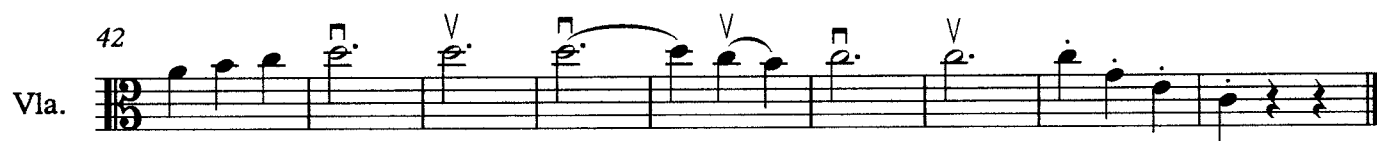

Great is the Lord, he is holy and just; by his power we trust in his love.  
 Great is the Lord, he is faithful and true; by his mercy he proves he is love.  
 Great is the Lord and worthy of glory! Great is the Lord and worthy of praise!  
 Great are you, Lord, I lift up my voice, I lift up my voice.  
 Great are you, Lord! Great are you, Lord!

Michael W. Smith and Deborah D. Smith

STACCATO is a dot placed over or under a note. (  $\dot{\circ}$  or  $\circ\dot{\cdot}$  ) It means to play short, detached, bouncy.

Words and Music

Michael W. Smith

and Deborah D. Smith

Arr. by ELLEN BANKS ELWELL

(E)

Great is the Lord

Violon

*Allegro-Happily*

35  $\square$  V

V  $\square$  40 V

$\square$  V 45

V  $\square$  V 50
